

Circulation

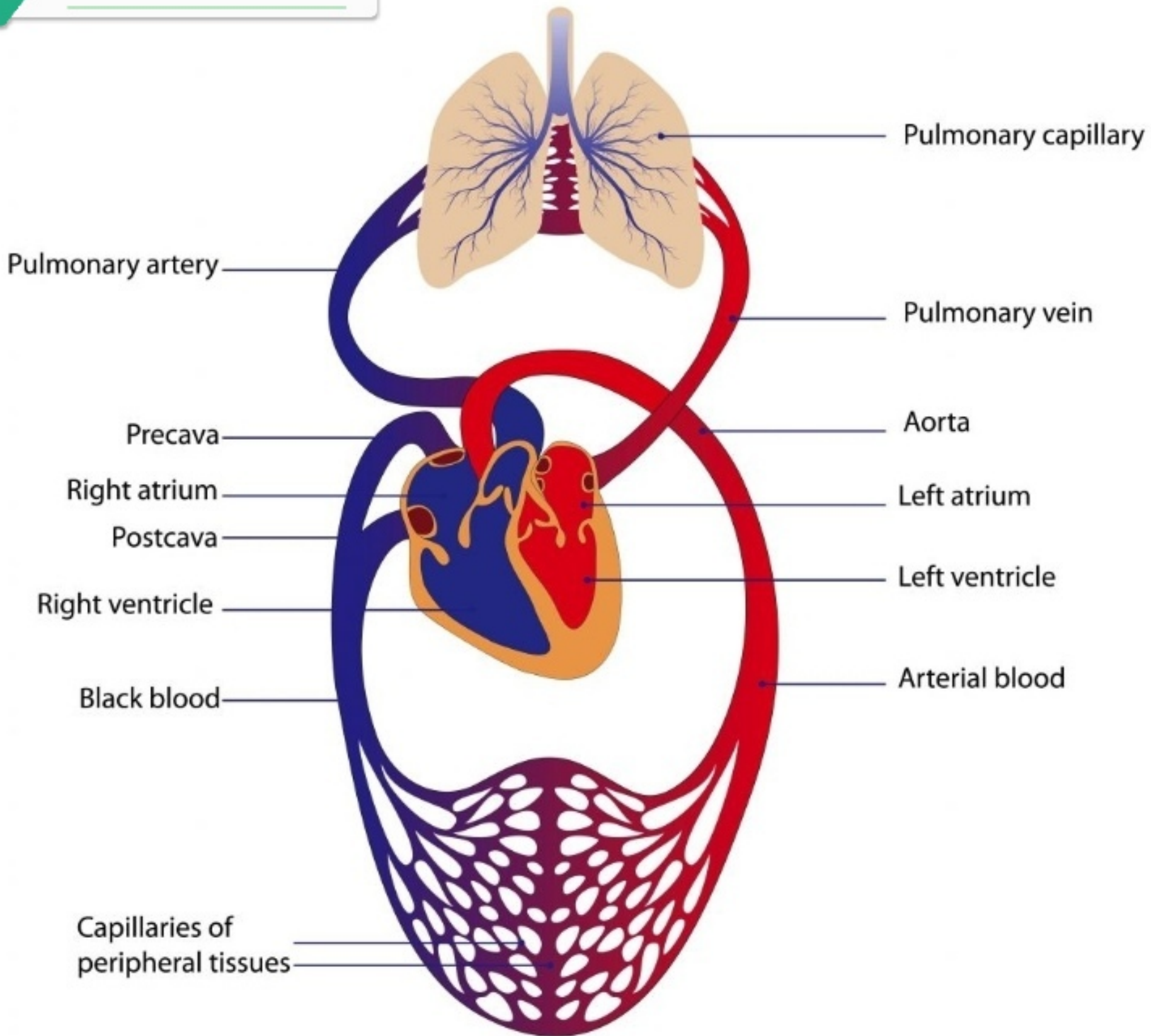

Heart and Blood Circulation System

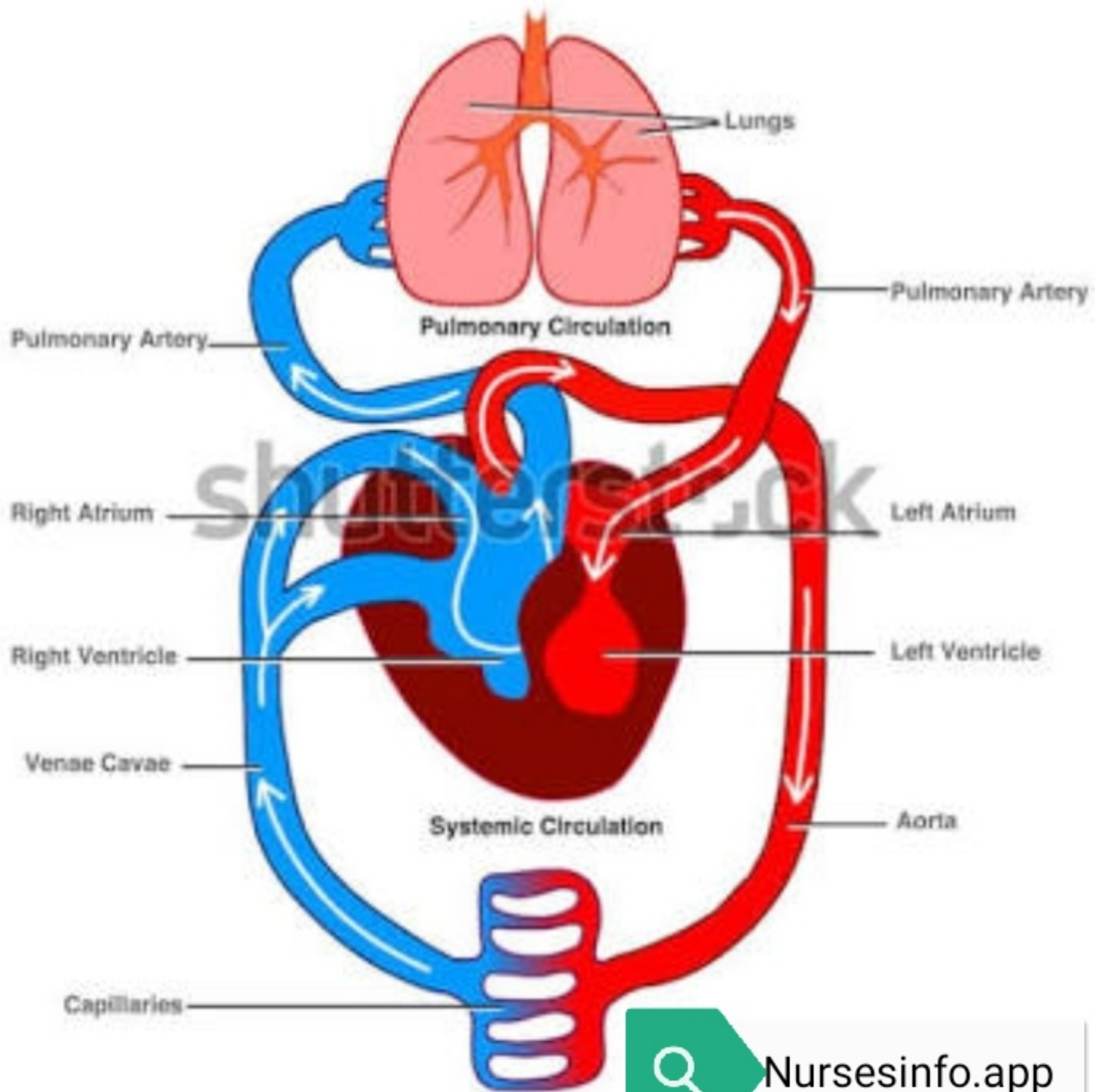

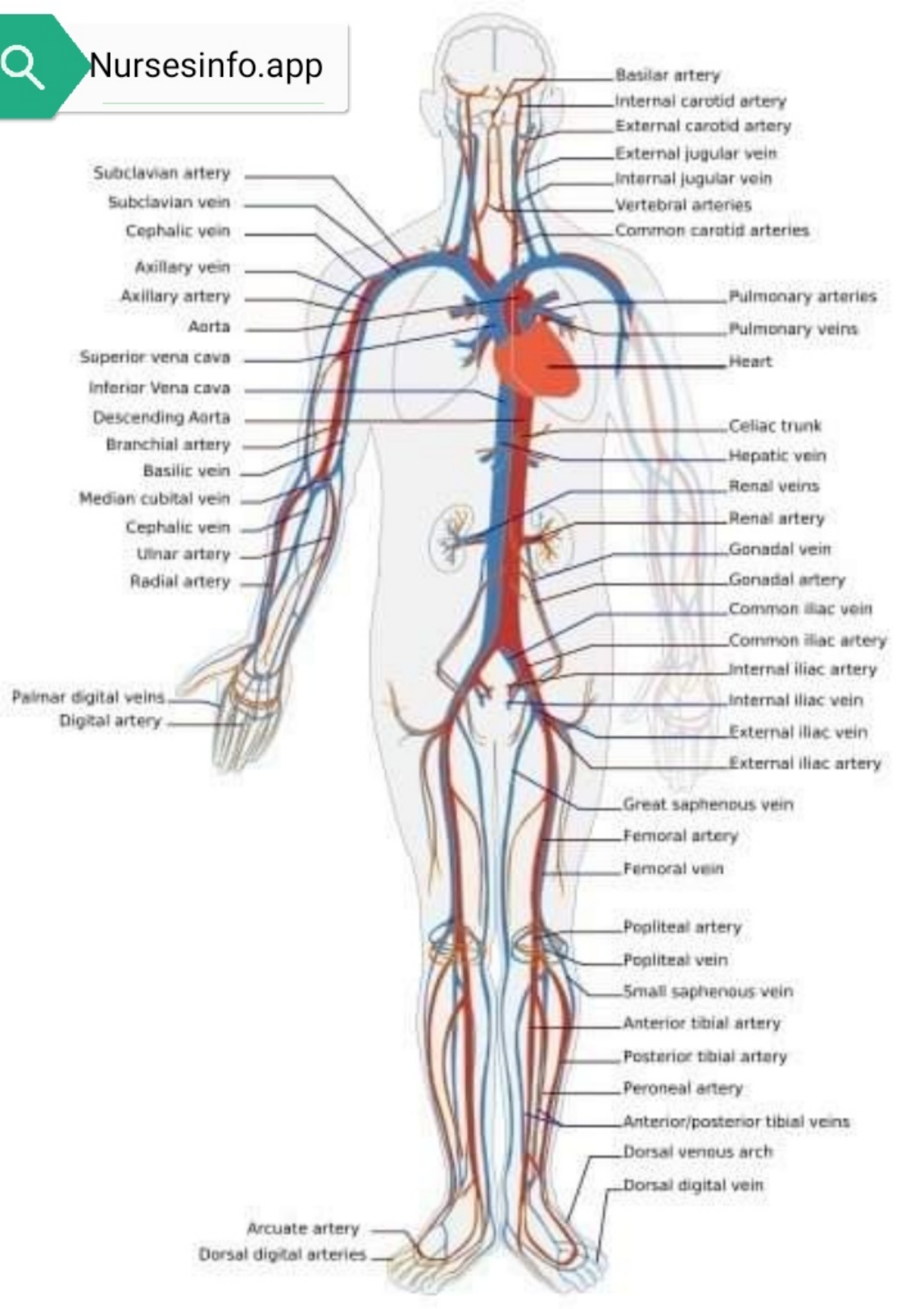

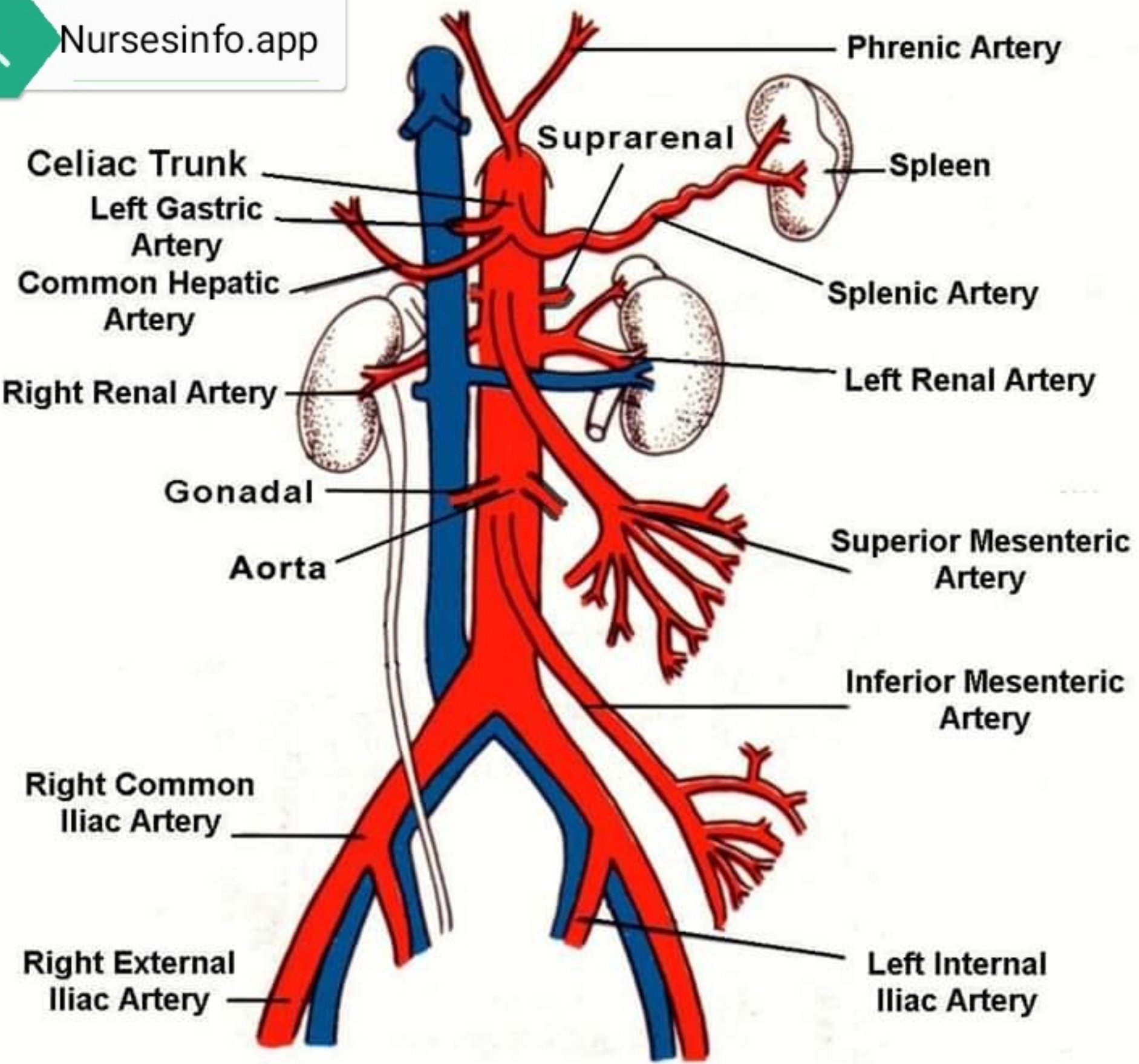

THORACIC AORTA

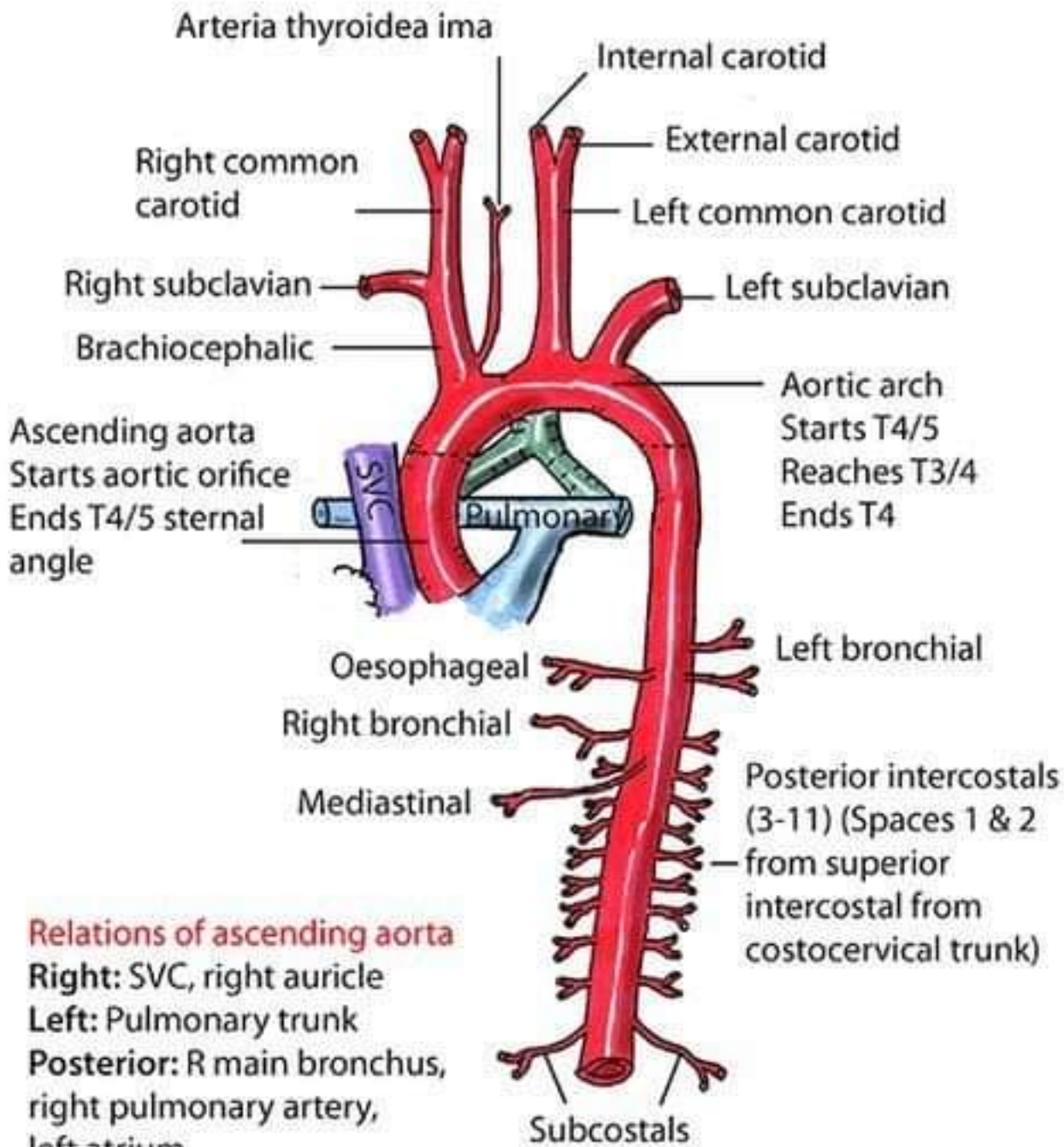

Relations of ascending aorta

Right: SVC, right auricle

Left: Pulmonary trunk

Posterior: R main bronchus, right pulmonary artery, left atrium

Anterior: Sternum, pulmonary trunk, infundibulum of right ventricle

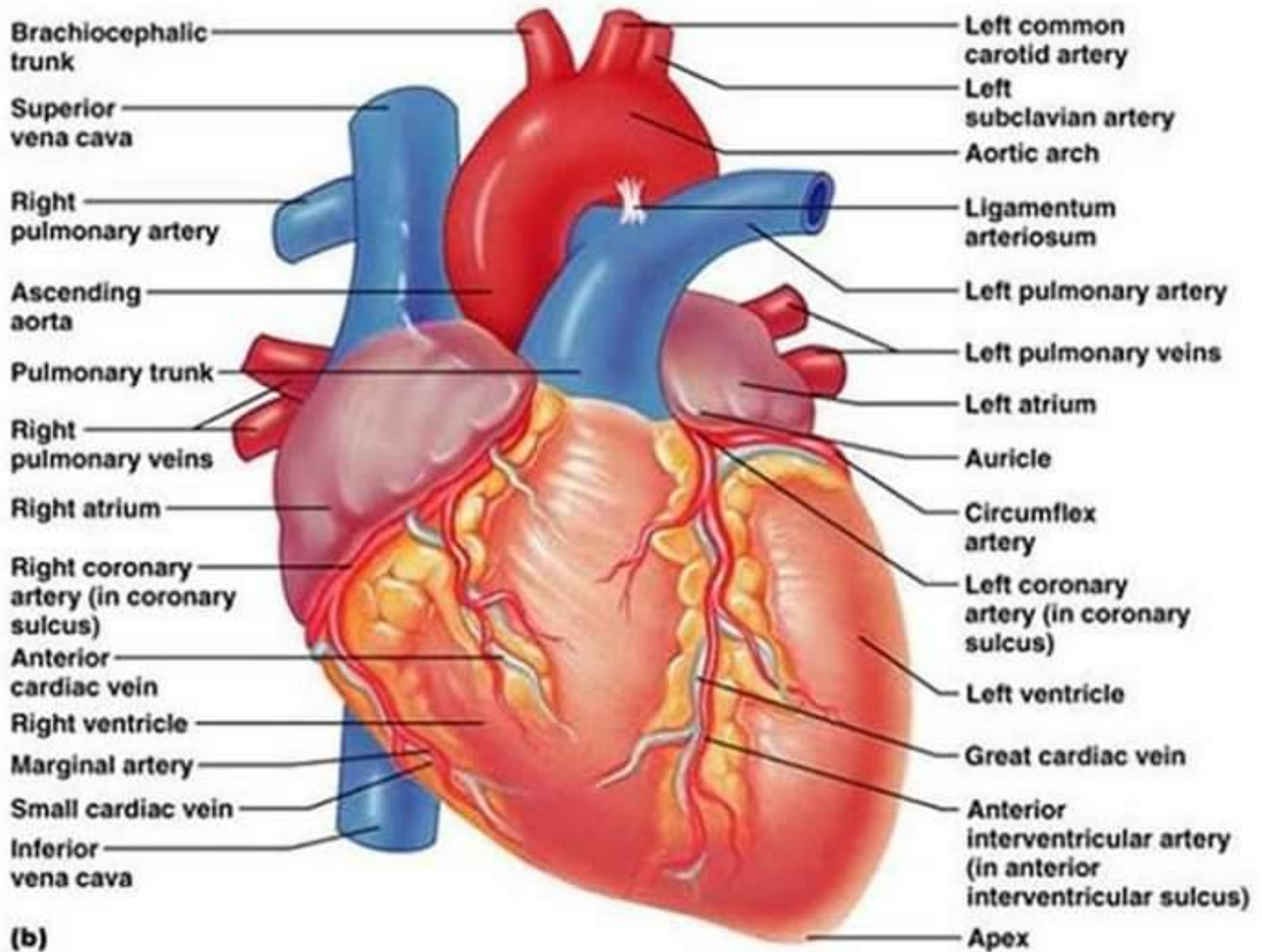
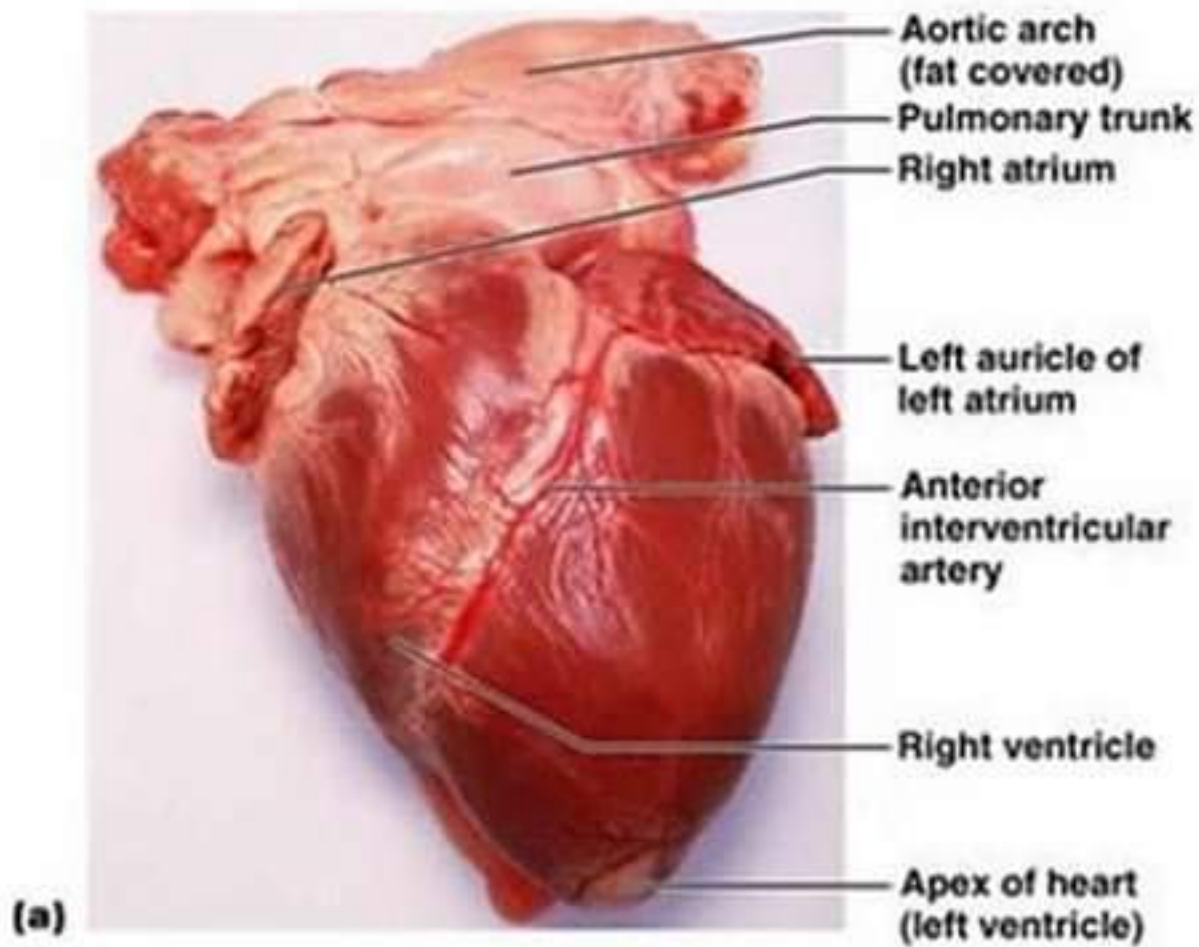

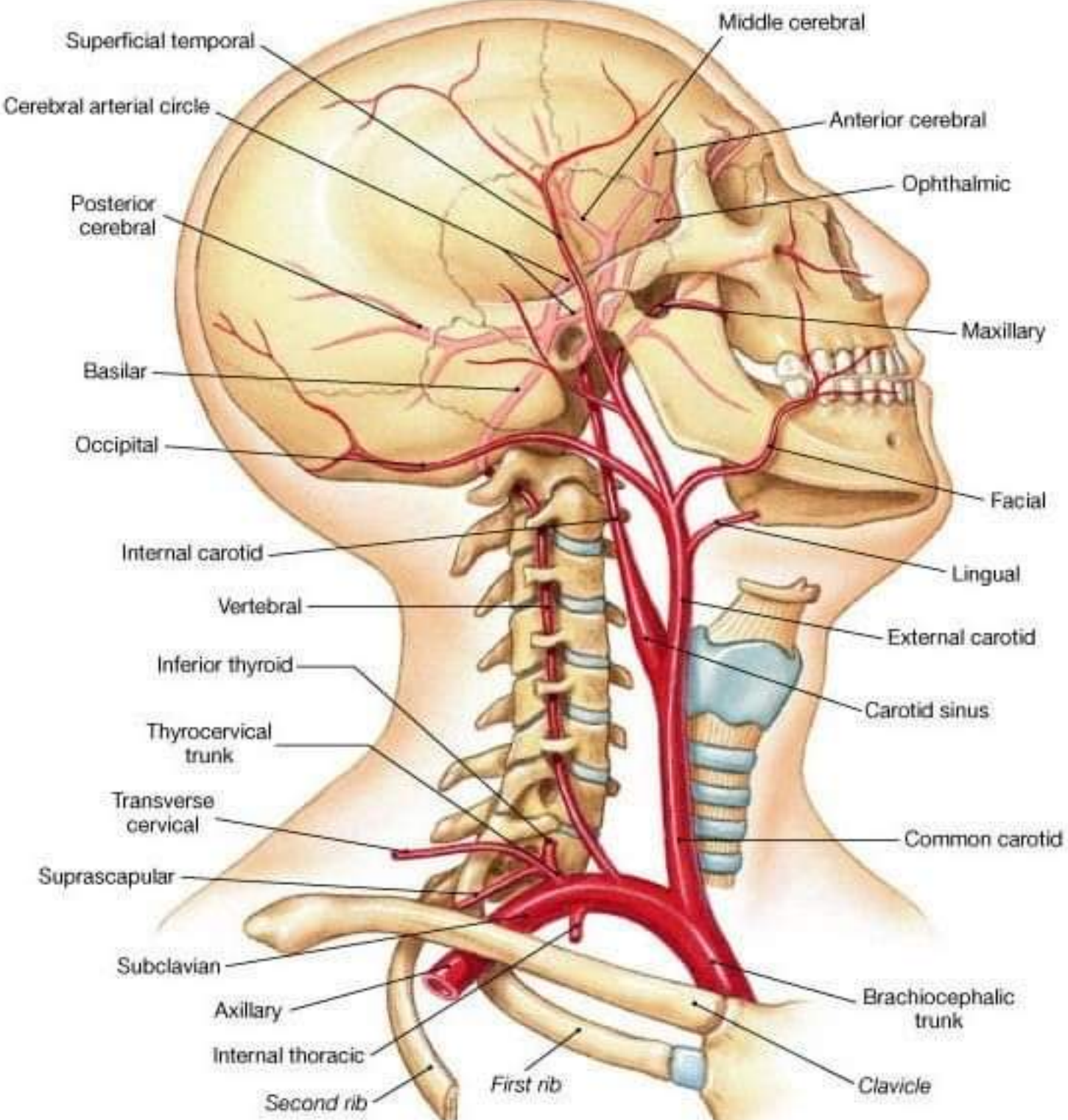

(a) Arteries of neck and head, an oblique lateral view from the right side

Lymphatic System

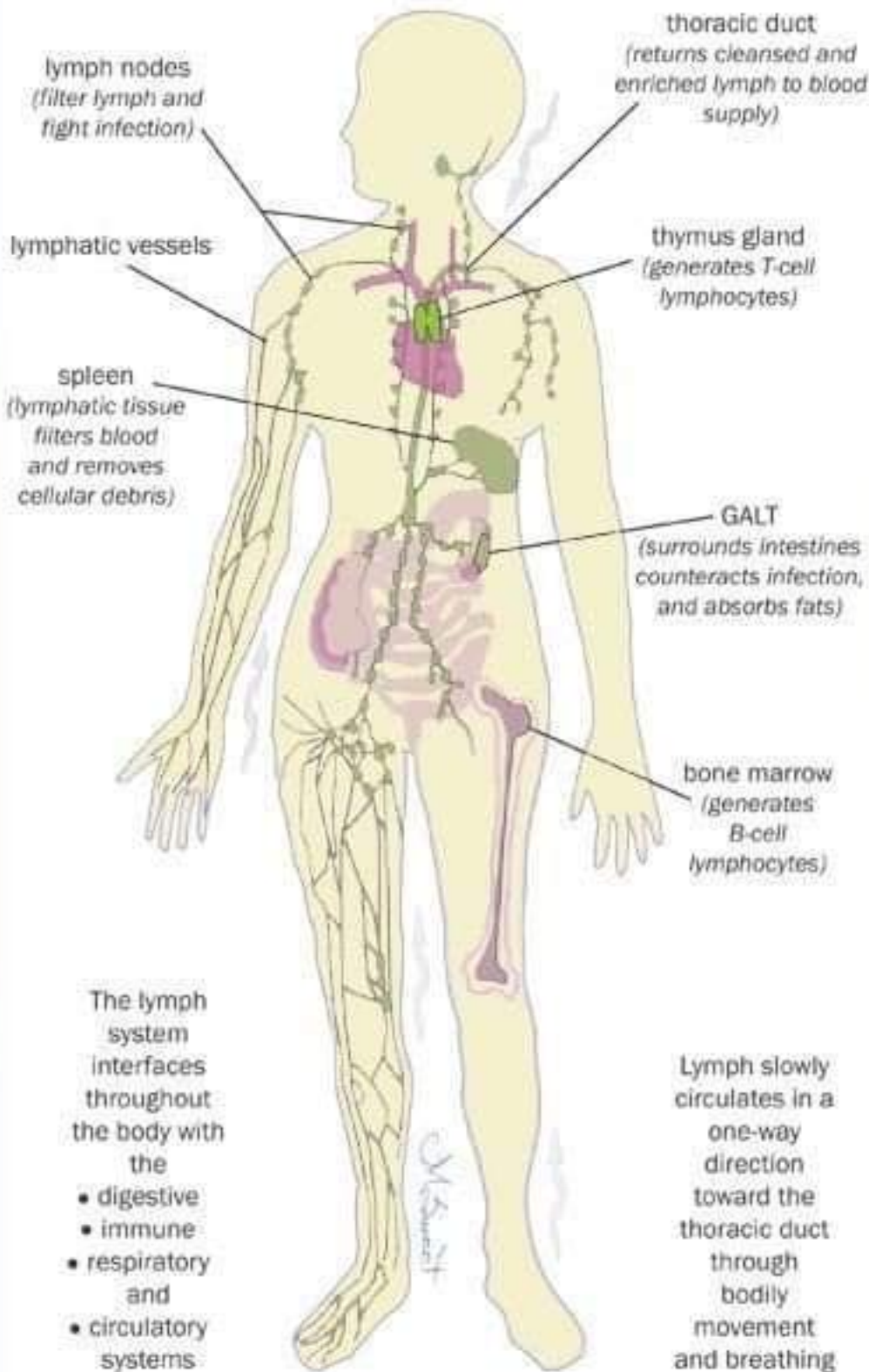

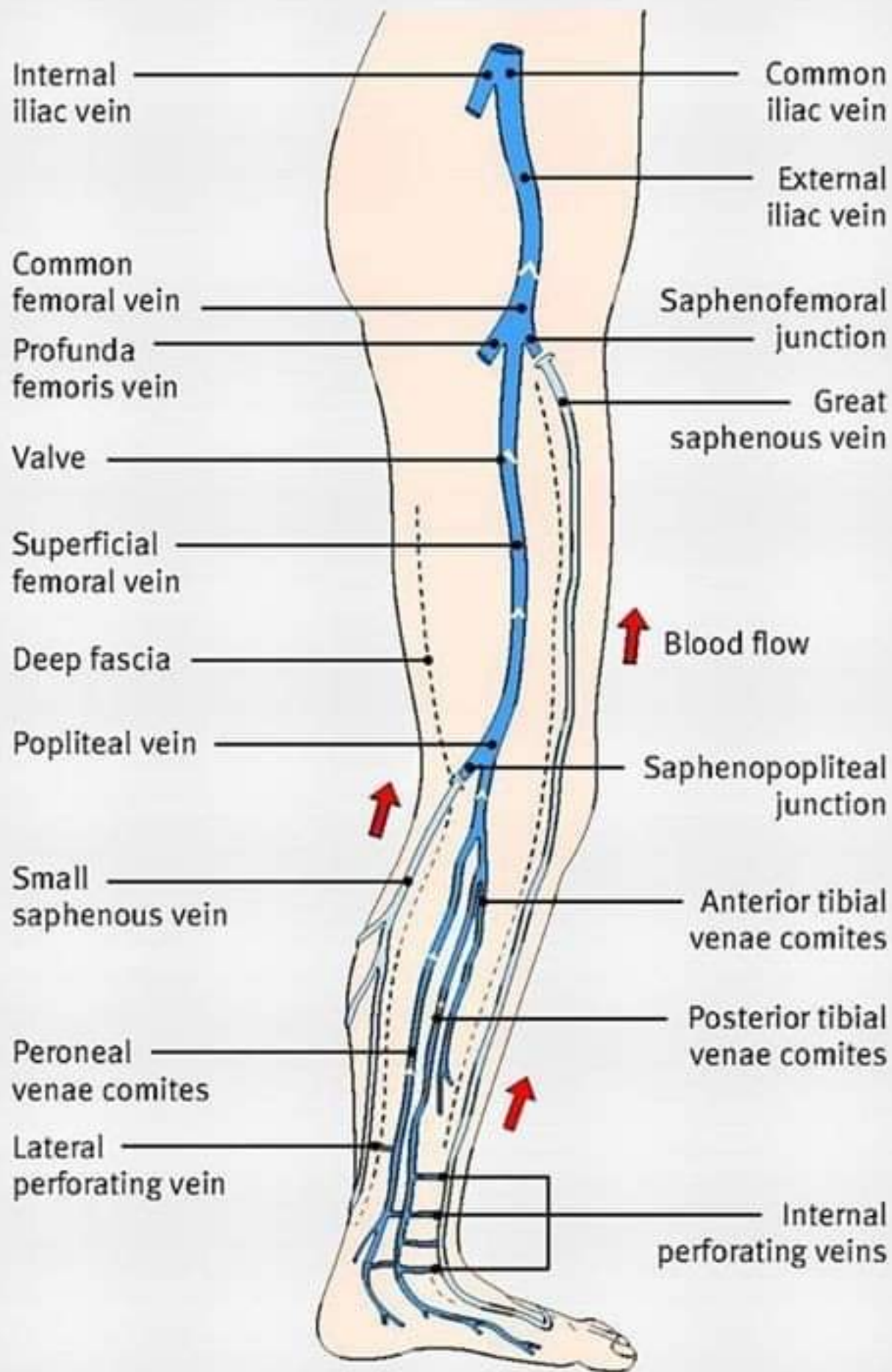

Circulatory System

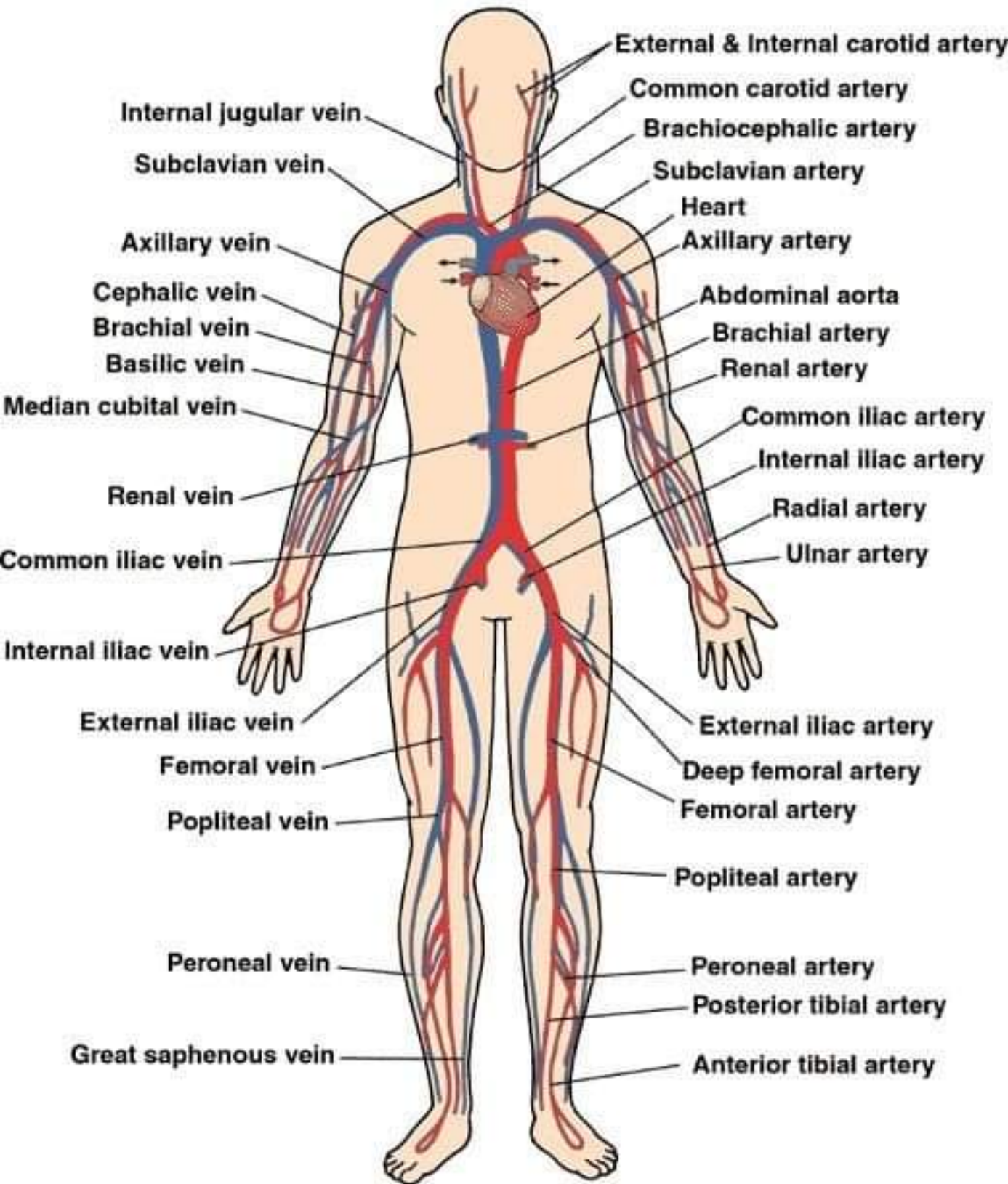

arteries of the body

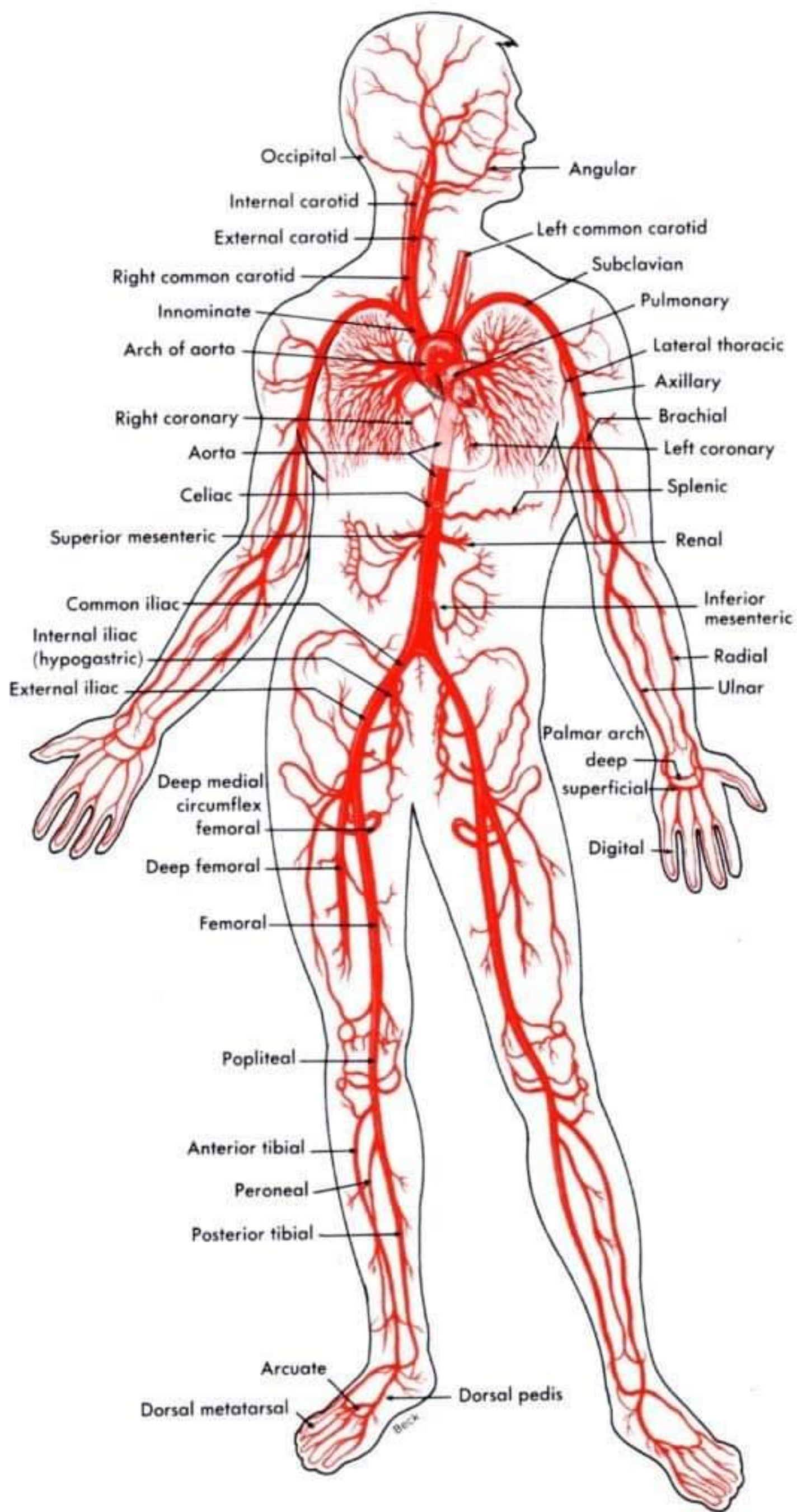

Arterial and Venous Circulation of the Legs

